

Plan de toiture

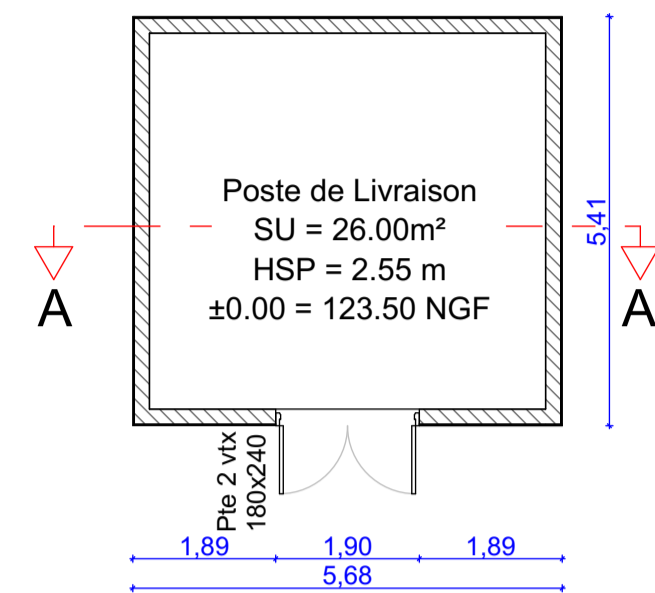

Plan RDC

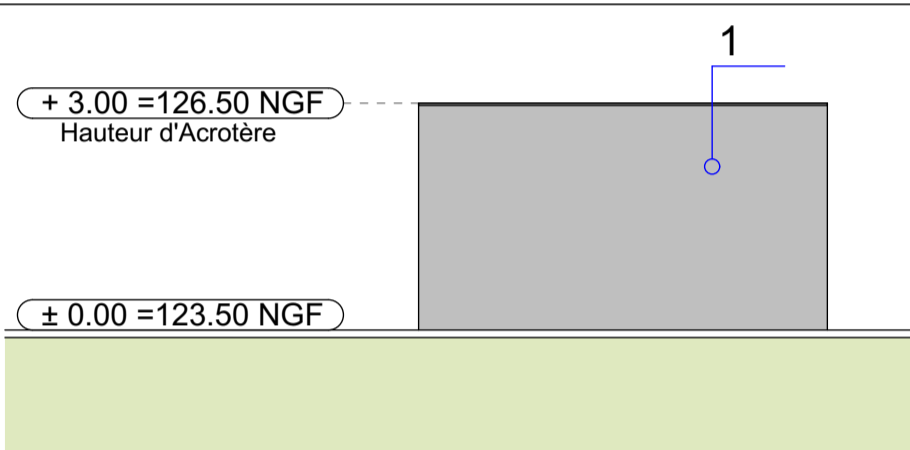

Façade Sud

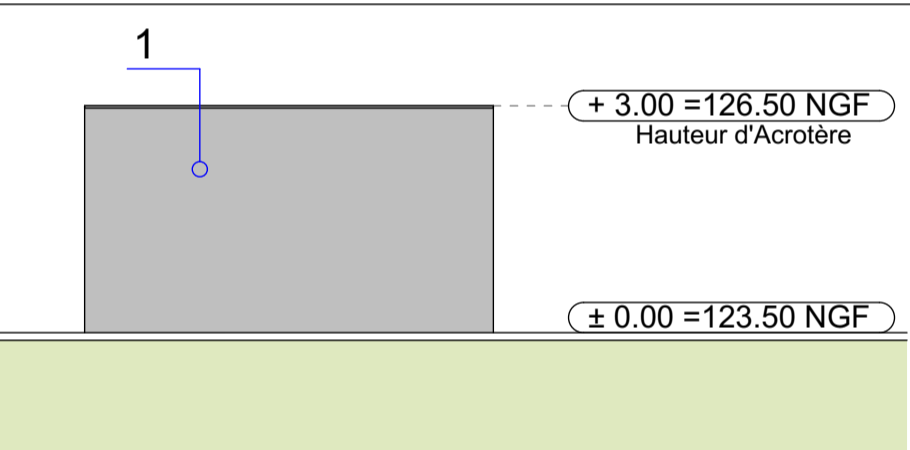

Façade Nord

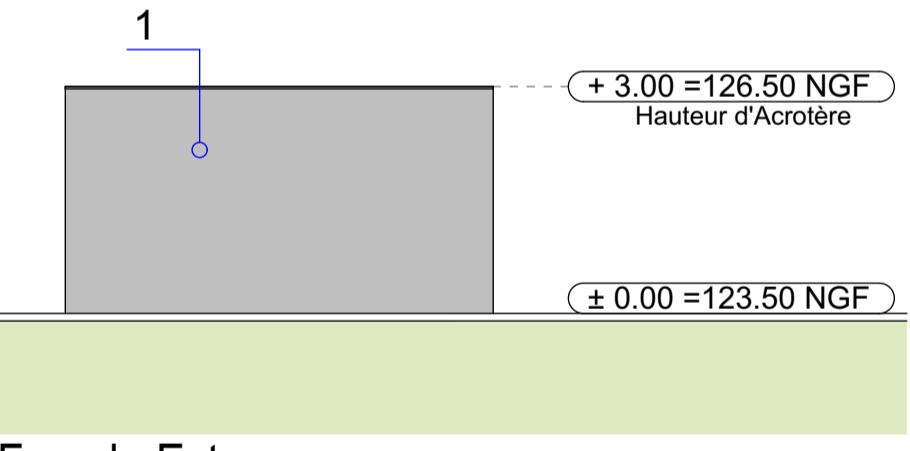

Façade Est

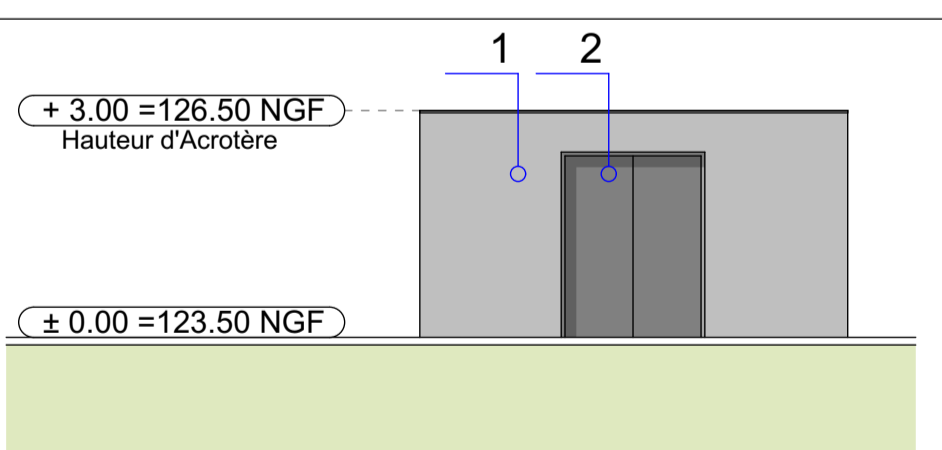

Façade Ouest

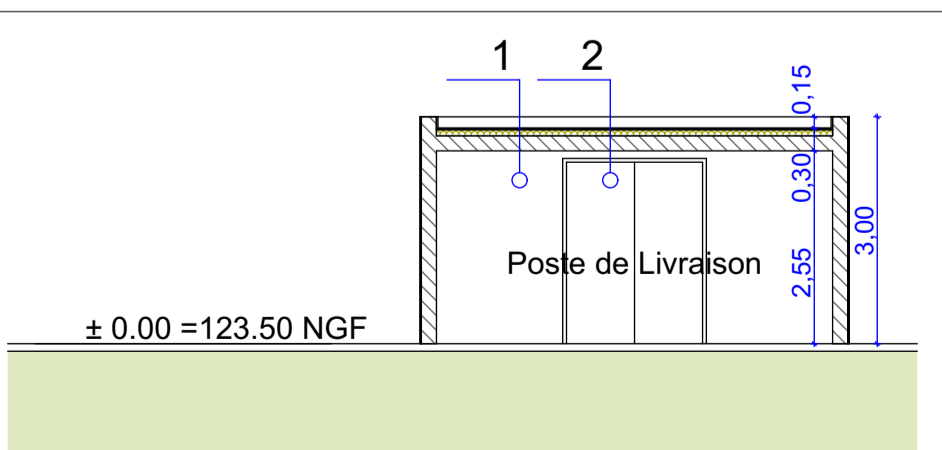

Coupe AA

- 1 Enduit finition taloché (RAL 9006)
- 2 Porte métallique (RAL 7016)

Plans bât.F - poste de livraison

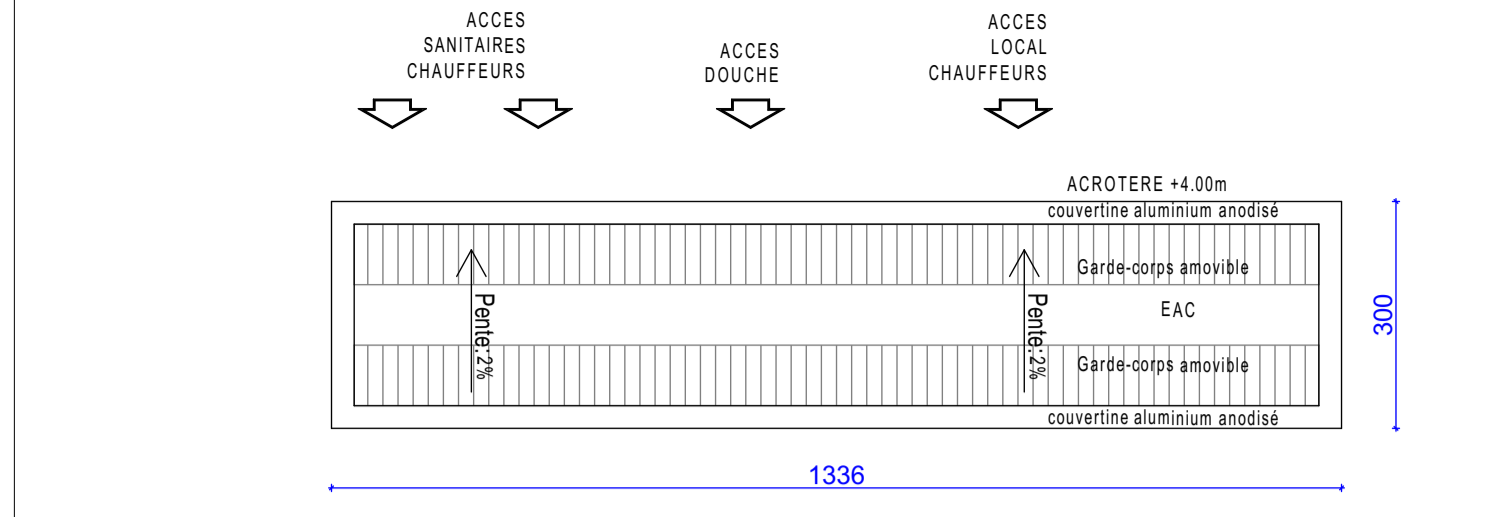

Plan de Toiture

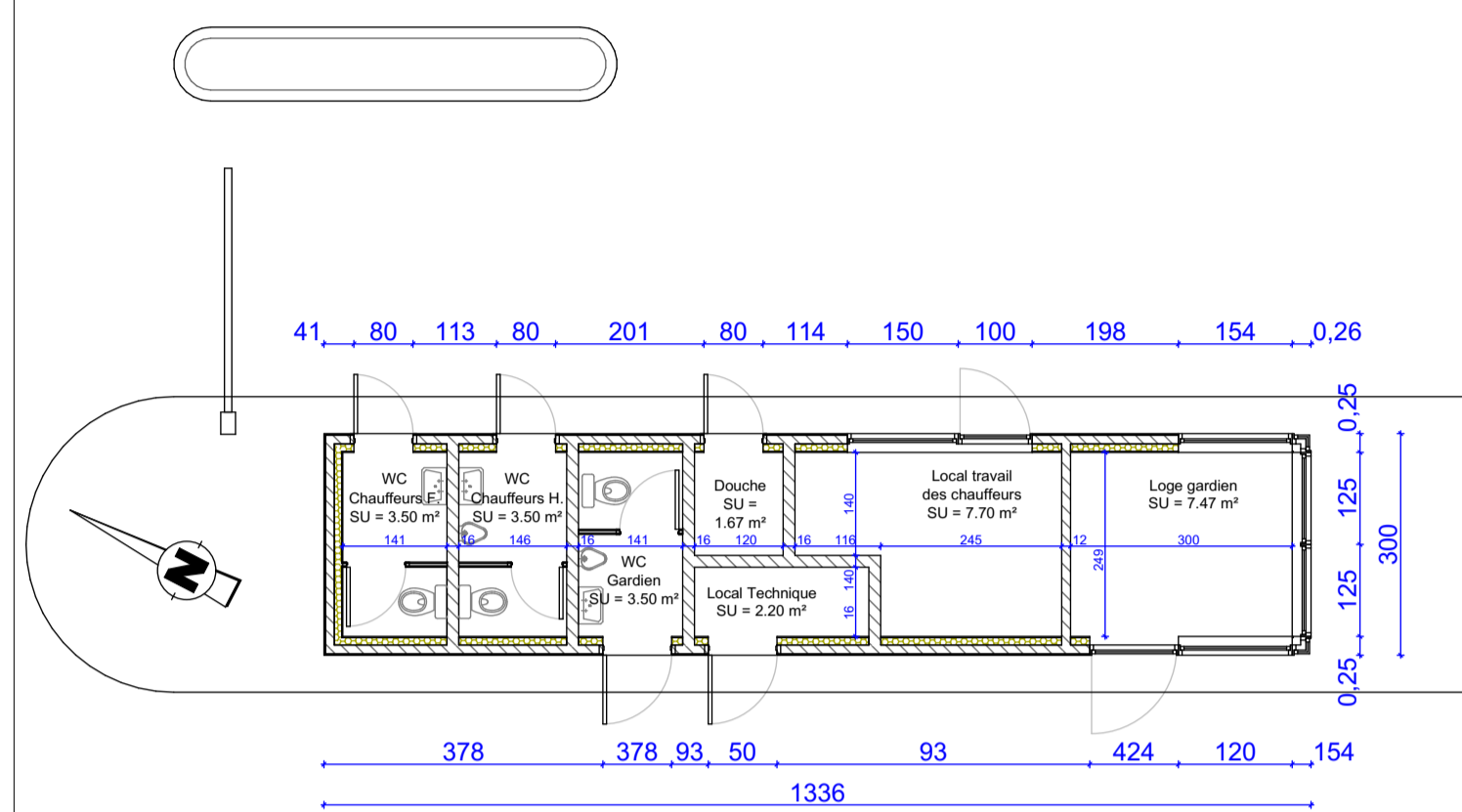

Plan RDC

- 1 Enduit finition taloché (RAL 9006)
- 2 Porte métallique (RAL 7016)
- 3 Châssis avec vitrage clair
- 4 Menuiserie aluminium (RAL 7016)

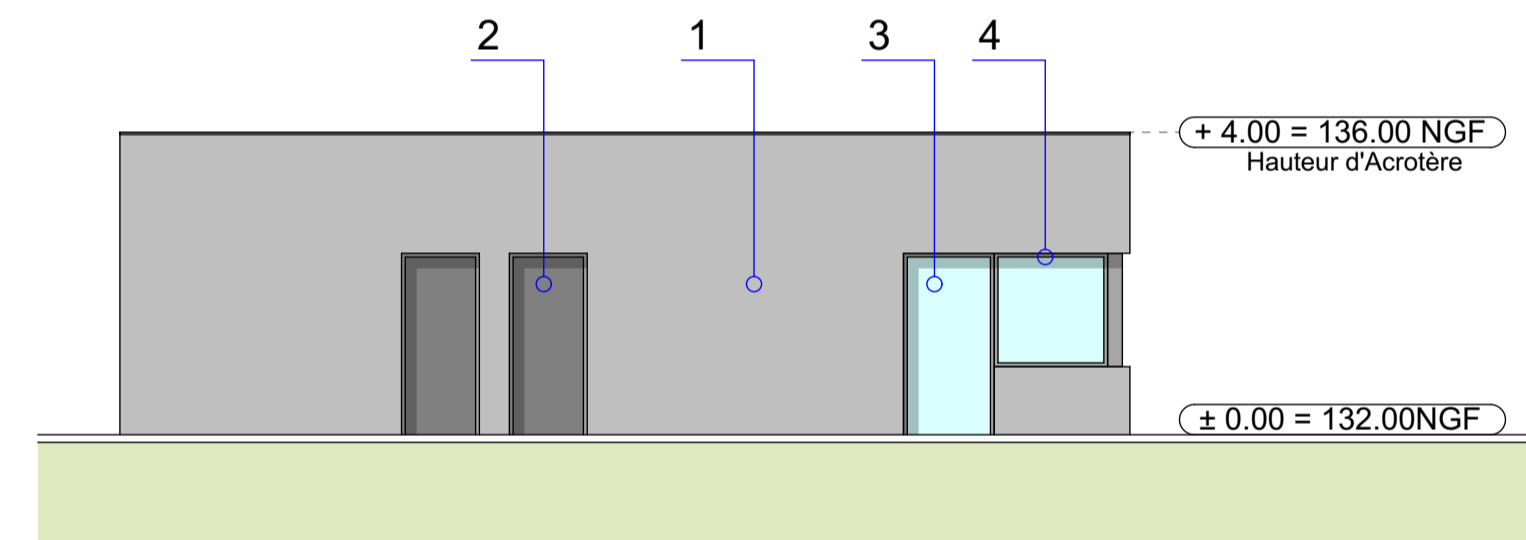

Façade Ouest

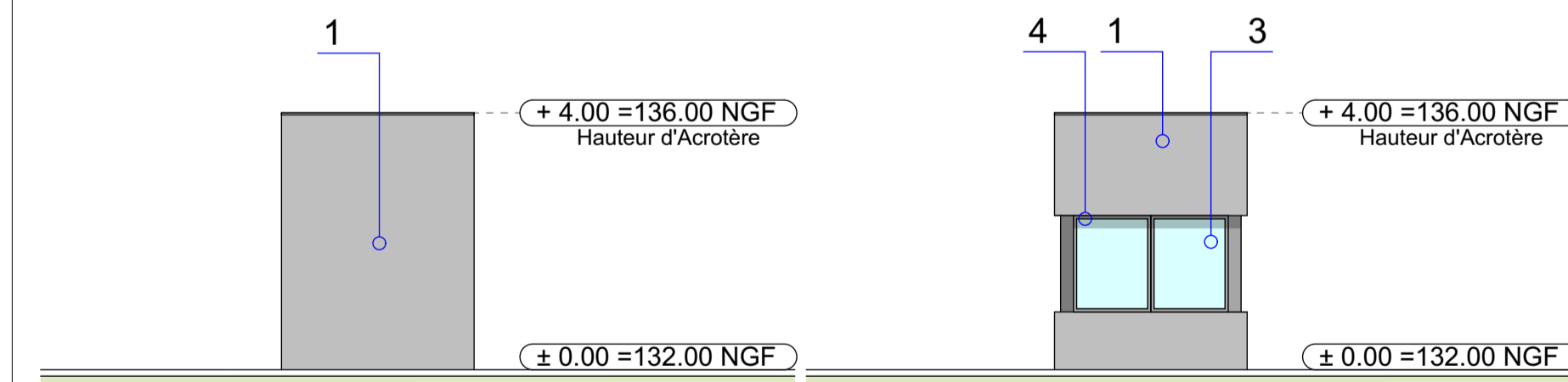

Façade Nord

Façade Sud

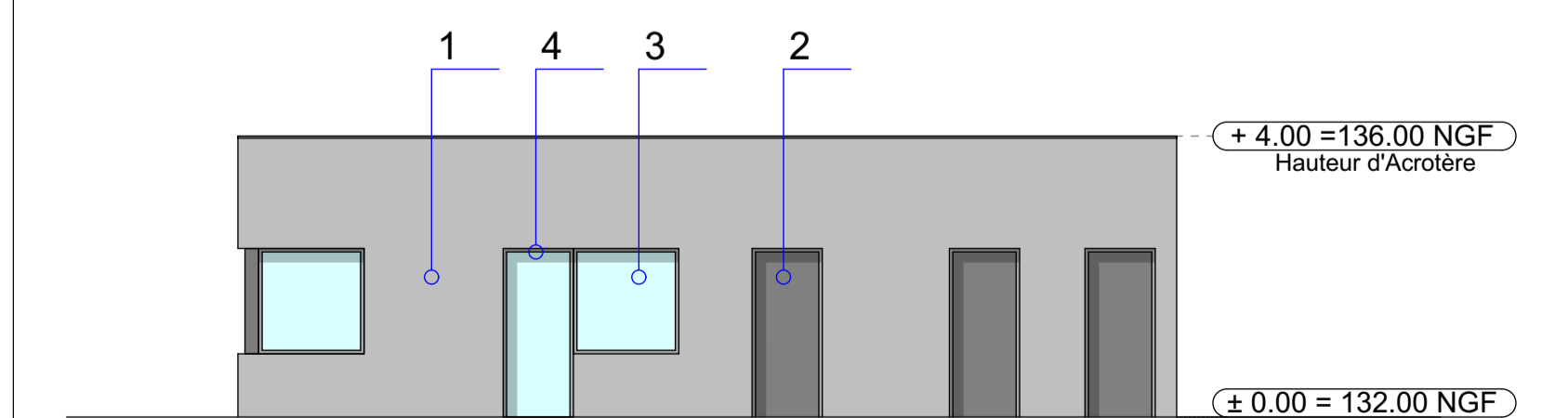

Façade Est

Plans Bâtiment B - poste de garde

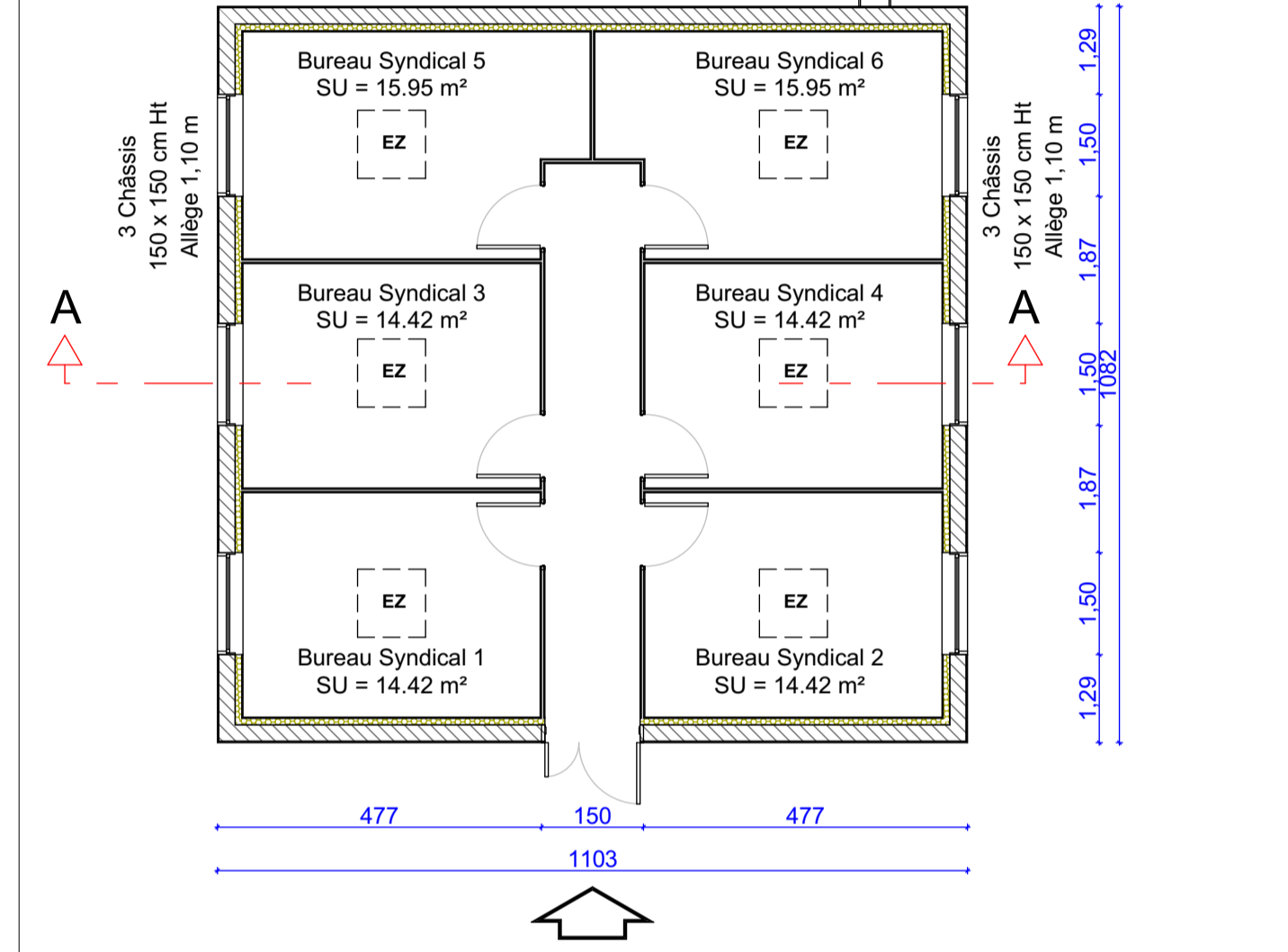
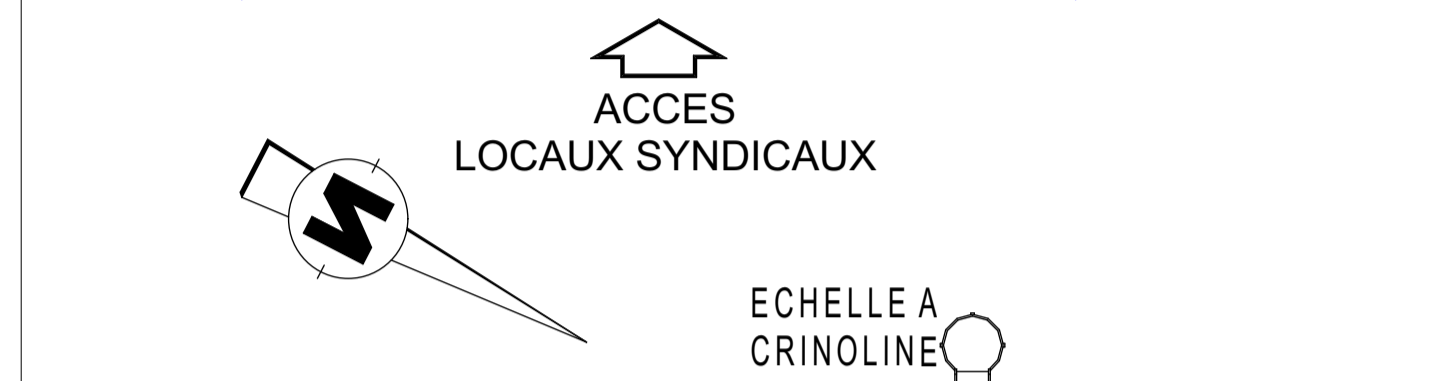
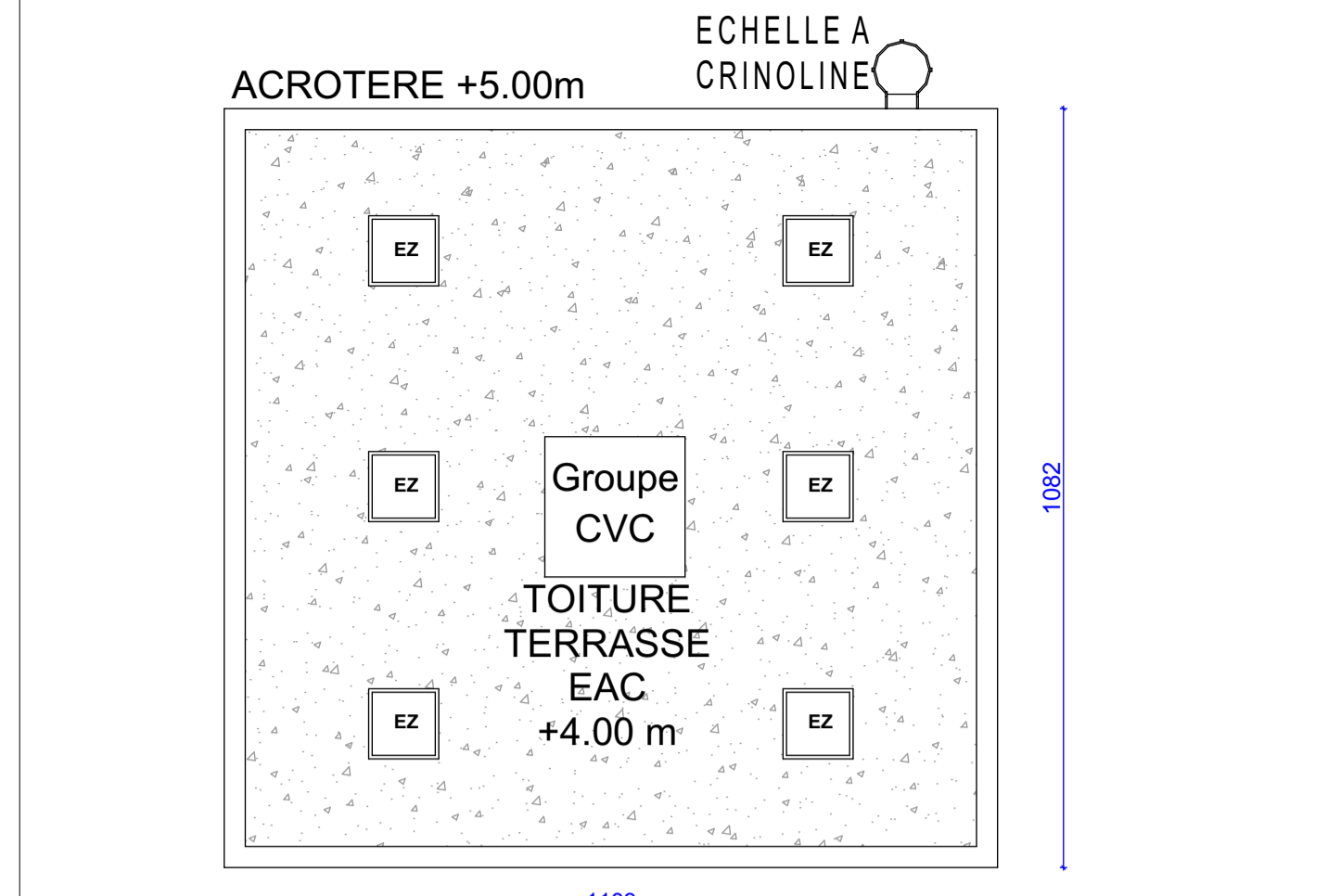

- 1 Enduit finition taloché (RAL 9006)
- 2 Vitrage clair et menuiserie aluminium (RAL 7016)
- 3 Echelle à crinoline

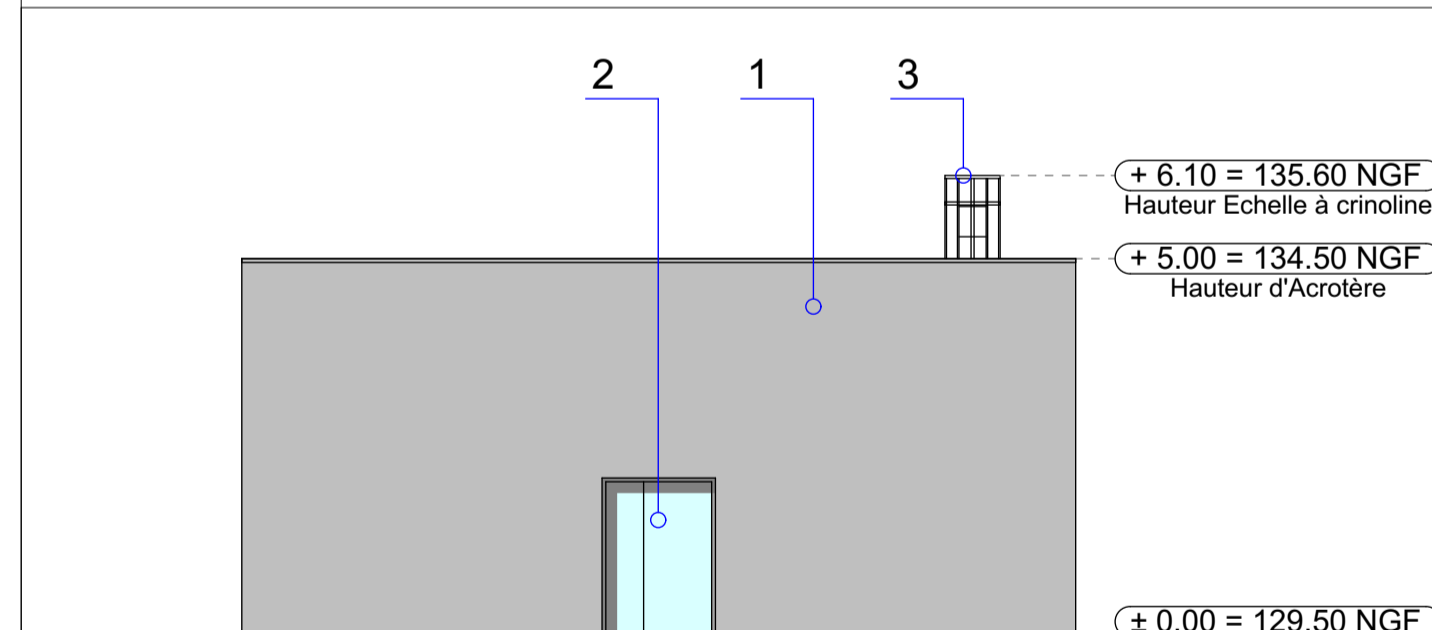

Façade Est

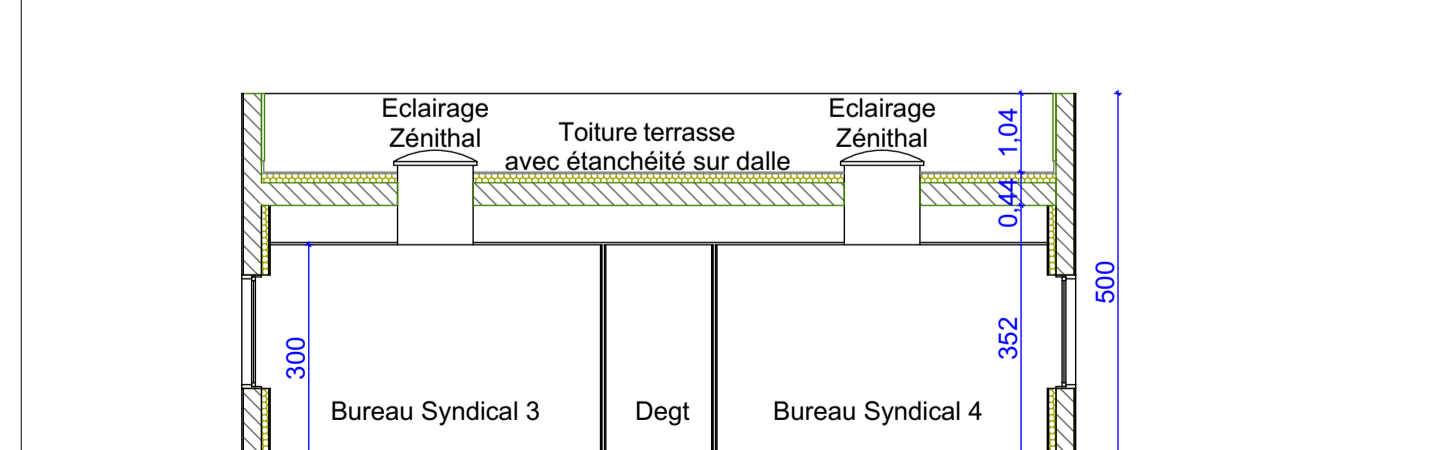

Coupe AA

Plans bât.C - bureaux syndicaux

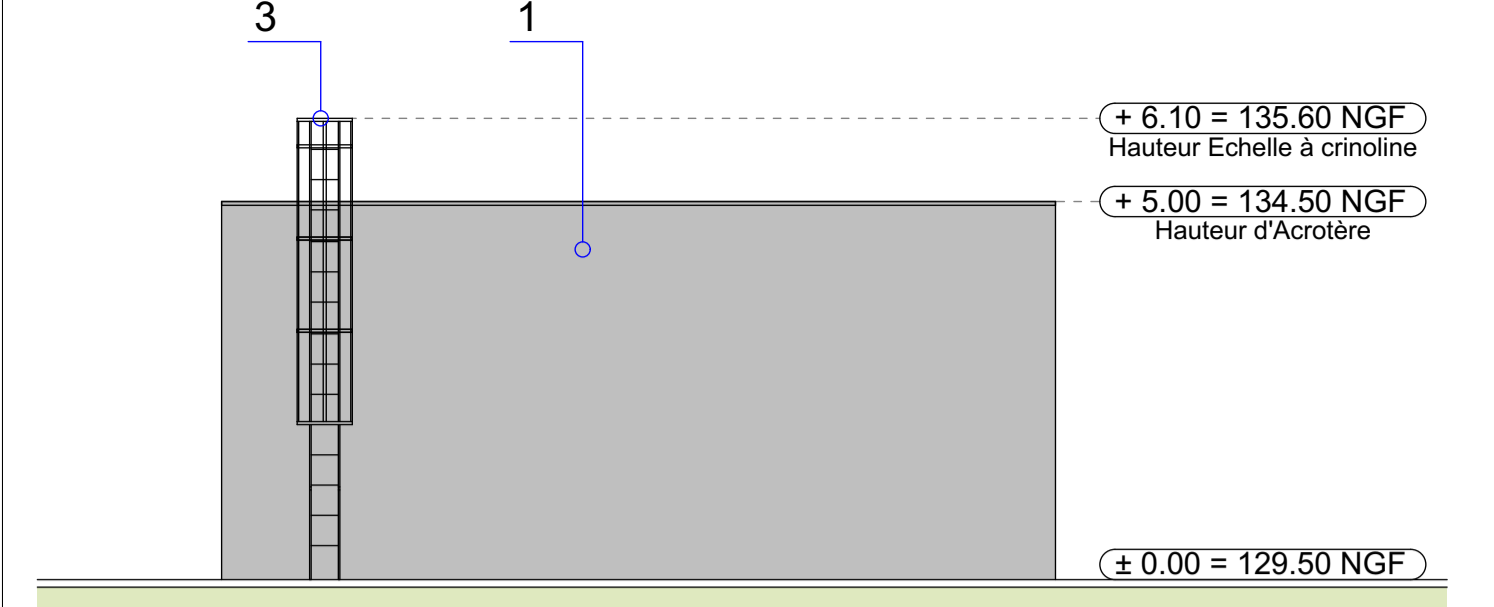

Façade Ouest

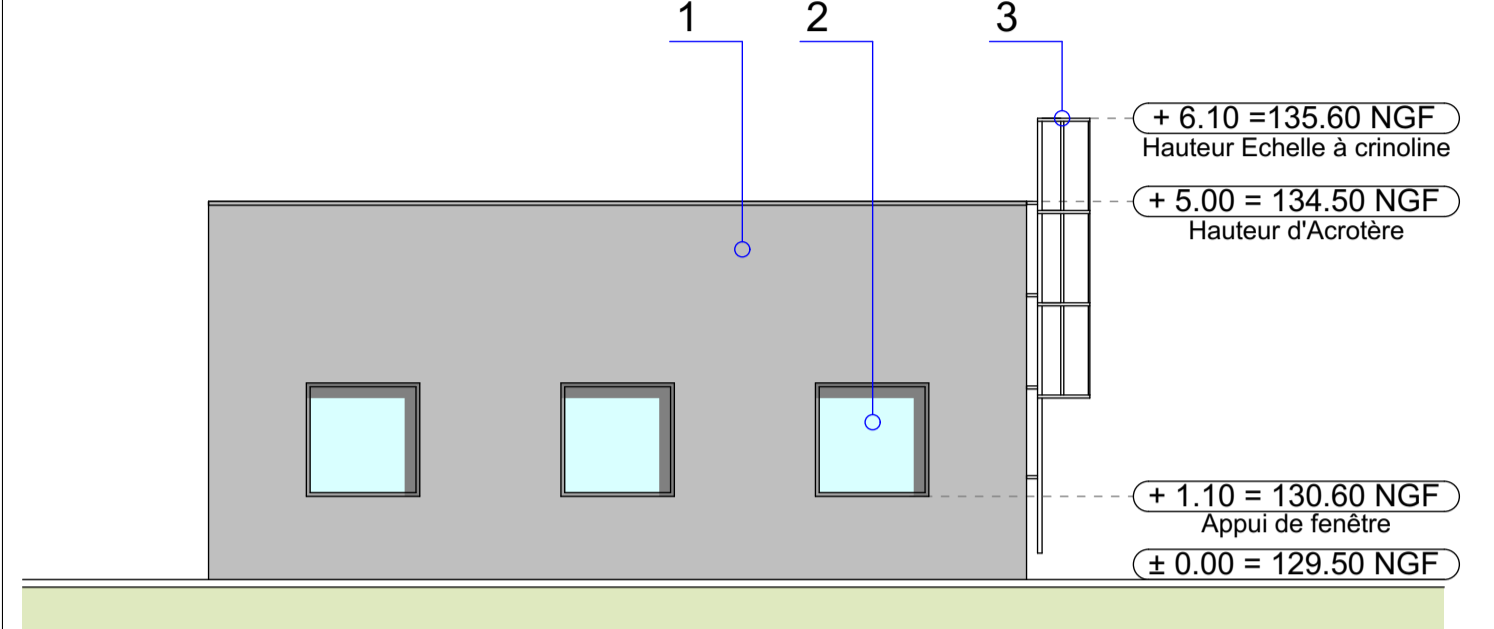

Façade Nord

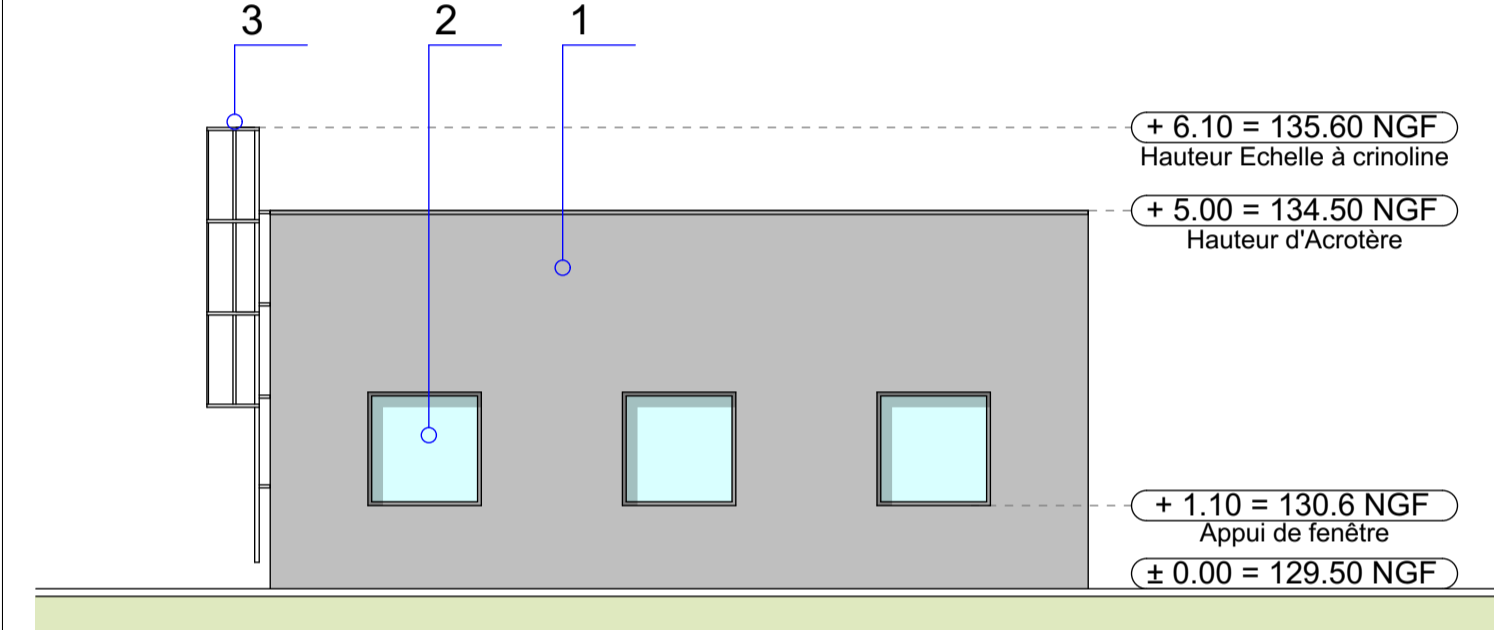

Façade Sud

VILLE DE PLOUAGAT (22)
Z.A. DE KERTEDEVANT



CONSTRUCTION D'UNE PLATEFORME
TRI-TEMPERATURES et de BUREAUX



91 rue Lecourbe
75015 PARIS
Tél : 01 56 58 53 10

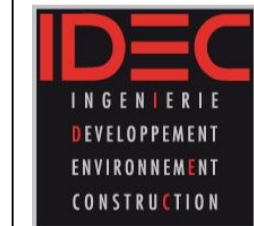

BP 30048
41 034 BLOIS CEDEX 9
Tél : 02 54 74 54 26

PERMIS DE CONSTRUIRE

LIBELLE DU DOCUMENT: Plans, coupe, façades bâtiments B, C et F		Dessiné par: PPE	
MODIFICATIONS:		Date: 06/12/2018	
		Vérifié par: OMA	
		Date: 06/12/2018	
		Echelle: 1/100°	
PHASE	PLAN N°		
PC	05-3		